

Patient report

Bio-Rad DATE: 08/21/2019
D-10 TIME: 06:10 PM
S/N: #DJ4I016123 Software version: 4.30-2
Sample ID: 10553207
Injection date 08/21/2019 05:41 PM
Injection #: 33 Method: HbA1c
Rack #: --- Rack position: 9

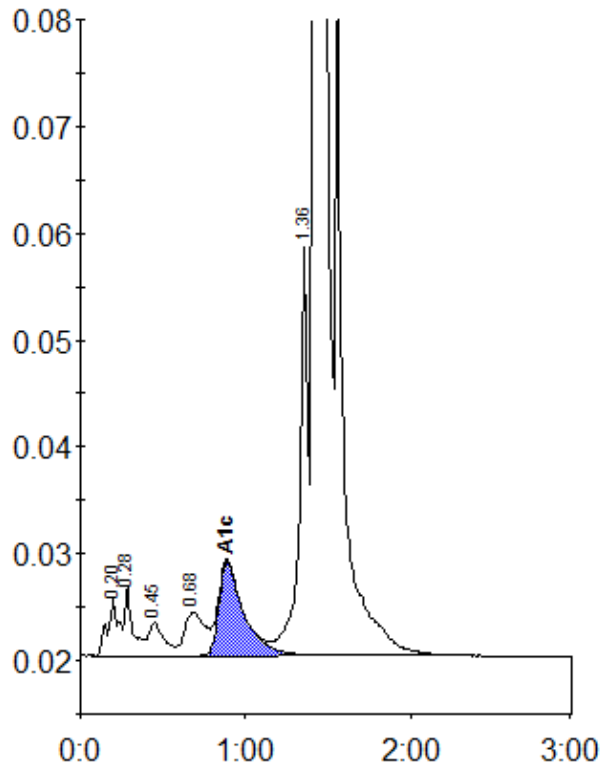

Peak table - ID: 10553207

Peak	R.time	Height	Area	Area %
A1a	0.20	5421	25770	0.9
A1b	0.28	6559	21941	0.8
F	0.45	3078	20082	0.7
LA1c/CHb-1	0.68	4014	34947	1.2
A1c	0.89	8764	92307	4.6
P3	1.36	38222	134089	4.6
A0	1.42	827652	2584129	88.7
Total Area:		2913267		

Concentration:	%
A1c	4.6